

NW COR. SEC. 1,
T8N, R11W
CAHILL PLAT
LIB. 73, PG. 37

(6/14/07 djr)
Description of proposed Future Development:
Part of the NW fractional 1/4, Section 1, T8N, R11W, Plainfield Township, Kent County, Michigan, described as: Commencing at the NW corner of Section 1; thence S01°39'28"W 2622.03 feet along the West line of said NW fractional 1/4 to the Southeastery line of White Pine Trail State Park (former railroad R.O.W.) and the PLACE OF BEGINNING of this description; thence N53°57'54"E 355.12 feet along said Southeastery line; thence N36°02'06"W 15.00 feet and N53°57'54"E 479.00 feet along said Southeastery line; thence S00°39'28"W 344.44 feet; thence S85°46'49"E 654.05 feet; thence S00°48'03"W 290.19 feet along the East line of the SW 1/4 of said NW fractional 1/4 to Reference Point "A"; thence S00°48'03"W 95 feet, more or less, along said East line to the centerline of Rogue River; thence meandering Westerly and Southerly along said centerline to a line parallel with the South line of the NW fractional 1/4, Section 1 from the intersection of the West line of said NW fractional 1/4 and the right bank of Rogue River; thence S89°52'36"W 42 feet, more or less, along said line to the West line of said NW fractional 1/4, which bears S00°39'28"W from Reference Point "B"; (Reference Point "B" is located along an intermediate traverse line from aforesaid Reference Point "A" along the following 5 courses: N68°40'02"W 437.18 feet; thence S79°24'36"W 458.76 feet; thence S74°53'53"W 221.65 feet; thence S60°37'39"W 176.02 feet; thence S34°15'39"W 157.67 feet); thence N00°39'28"E 236 feet, more or less, along the West line of said NW fractional 1/4 to Reference Point "B"; thence N00°39'28"E 379.56 feet along said West line to the place of beginning. Subject to highway R.O.W. for Jericho Avenue. This parcel contains approximately 12 acres, including highway R.O.W.

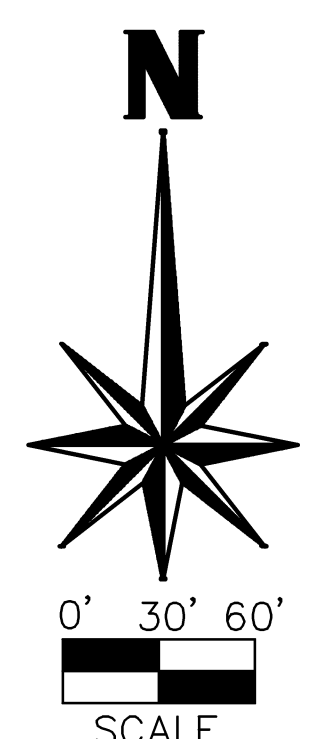

© = SECTION CORNER MONUMENT

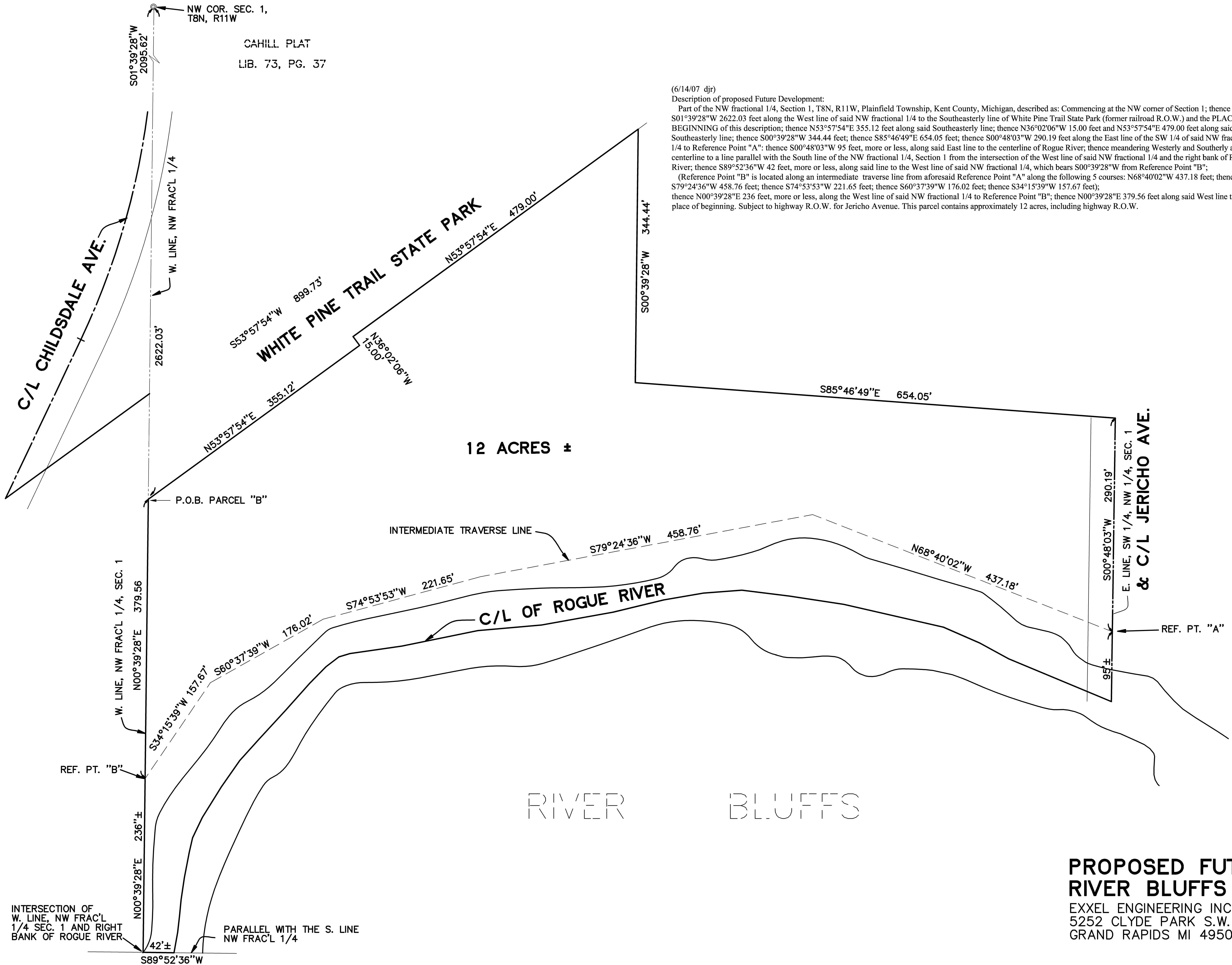
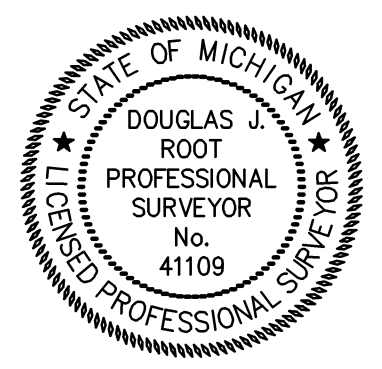

PROPOSED JUNE 7, 2007

**PROPOSED FUTURE DEVELOPMENT
RIVER BLUFFS**
EXXEL ENGINEERING INC.
5252 CLYDE PARK S.W.
GRAND RAPIDS MI 49509

SHEET 6

L:\0415\0415\DWG\041519_F.dwg, 6. 6/14/2007 4:28:05 PM, jpbare